

User Guide for Natural England's Priority Habitats' Inventory Version 3.0

November 2022

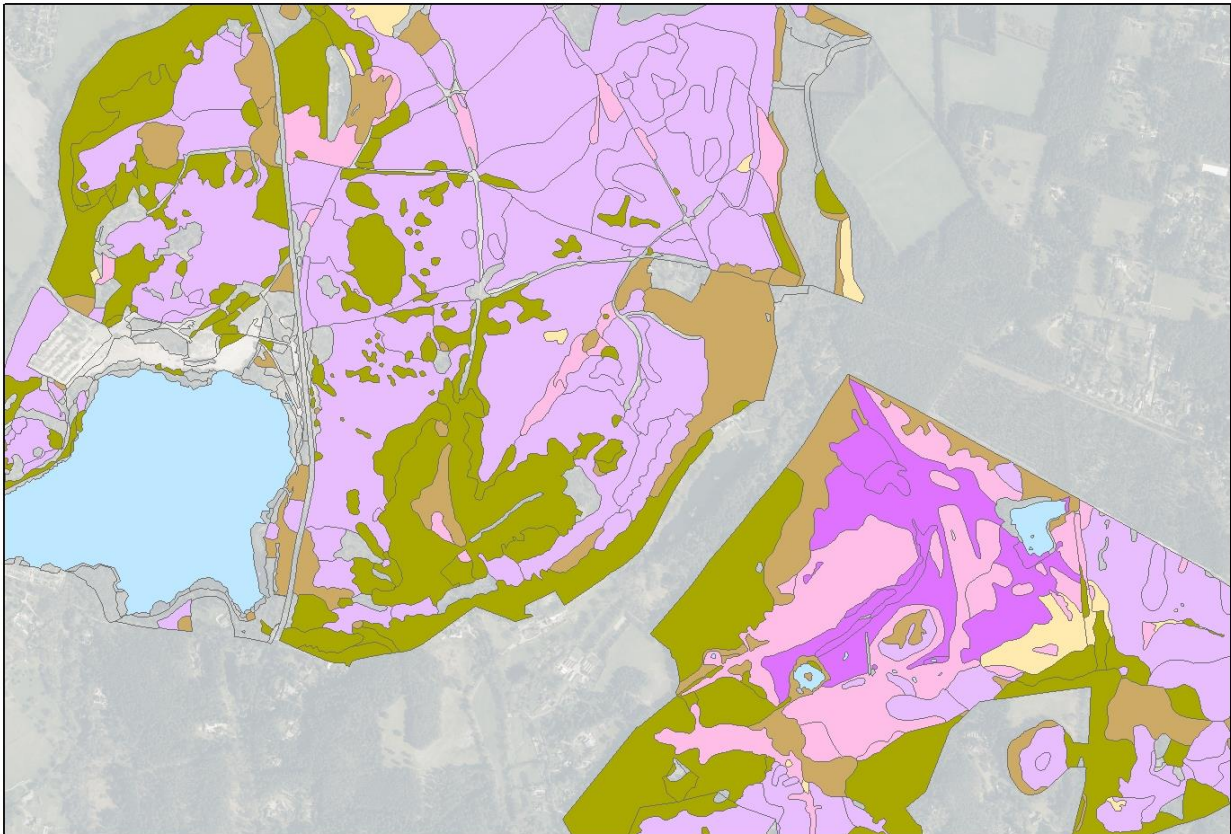

Ordnance Survey. ©Crown copyright and database rights 2022. Ordnance Survey Licence number 100022021
APGB Aerial photography © Bluesky International Ltd/Getmapping PLC

What is the Priority Habitats Inventory?

Natural England's Priority Habitats' Inventory (PHI) is a spatial dataset that describes the geographic location and extent of 25 priority habitats in England. It maps most of the terrestrial semi-natural habitat types that were identified as being the most threatened and requiring conservation action under the UK Biodiversity Action Plan (UK BAP).

The original list of UK BAP priority habitats was created between 1995 and 1999. In 2007 a revised list was produced following a 2-year review of UK BAP processes and priorities. The selection of UK habitats for the priority list followed consideration by expert working groups against a set of criteria, based on international obligations, risk, and the importance for key species.

All BAP Priority Habitats occurring in England are identified as habitats of principal importance for the conservation of biodiversity under section 41 of The Natural Environment and Rural Communities (NERC) Act.

What changes have been made to the PHI for version 3.0?

Over the past year we have been working to improve our systems for managing and updating the habitat data within the PHI. This has resulted in a number of significant changes and improvements, including:

- A new automated update process which will allow the PHI to be updated more frequently, accurately and easily
- A new attribute structure with fewer, clearer attributes which reflect the new update process
- Cleaner spatial data with fewer slivers and fewer unnecessary boundaries breaking up patches of continuous habitat
- The ability to map overlapping habitats where priority habitat definitions allow different priority habitats to coexist in the same place
- The ability to add supplementary information or subclassifications for habitats (such as woodland sub-types) as this becomes available

These changes have allowed us to increase the area of priority habitat mapped whilst reducing the overall size of the dataset. As a result, we have been able to publish version 3.0 of the PHI as a single data layer, in place of the 3-way geographic split used for previous versions.

Which habitats are included in the PHI?

The PHI currently maps 25 terrestrial priority habitats across England. It also includes four habitat classes which are not priority habitats, but which hold potential importance for conservation of biodiversity in England. These can indicate a mosaic of habitat which may contain priority habitats, have restoration potential and/or contribute to ecological networks. Where evidence indicates the presence of unmapped or fragmented priority habitats within such polygons, these are attributed as additional habitats.

| Priority Habitat Name | HabCode |
|------------------------------------|---------|
| Blanket bog | BLBOG |
| Calaminarian grassland | CALAM |
| Coastal & floodplain grazing marsh | CFPGM |
| Coastal saltmarsh | SALTM |
| Coastal sand dunes | CSDUN |
| Coastal vegetated shingle | CVSHI |
| Deciduous woodland | DWOOD |
| Limestone pavements | LPAVE |
| Lowland calcareous grassland | LCGRA |
| Lowland dry acid grassland | LDAGR |
| Lowland fens | LFENS |
| Lowland heathland | LHEAT |
| Lowland meadows | LMEAD |

| | |
|--------------------------------------|-------|
| Lowland raised bog | LRBOG |
| Maritime cliff & slope | MCSLP |
| Mountain heath & willow scrub | MHWSC |
| Mudflats | MUDFL |
| Purple moor grass & rush pastures | PMGRP |
| Reedbeds | RBEDS |
| Saline lagoons | SLAGO |
| Traditional orchards | TORCH |
| Upland calcareous grassland | UCGRA |
| Upland hay meadows | UHMEA |
| Upland heathland | UHEAT |
| Upland flushes, fens & swamps | UFFSW |
| Non-Priority Habitat Name | |
| Fragmented heath | FHEAT |
| Grass moorland | GMOOR |
| Good quality semi-improved grassland | GQSIG |
| No main habitat | NMHAB |

Attributes of the PHI

In version 3.0 of the PHI we have introduced a new simplified set of attributes which are described in the table below

| Alias | Field name | Example Values | Description |
|-------------------------------|------------|---|---|
| Main habitats | MainHabs | Deciduous woodland, Wood pasture and parkland | Name(s) of habitat(s) present in the polygon. |
| Habitat codes | HabCodes | DWOOD, WPPRK | Code(s) representing main habitat(s) present in the polygon |
| Habitat feature descriptions | FeatDesc | Wet woodland, Ponds | Additional information about the nature of the habitat or features present |
| Habitat feature codes | FeatCodes | WETWD, PONDS | Comma separated list of codes corresponding to the habitat feature descriptions |
| Other habitat classifications | OtherClass | Annex1(H91EO), UKHab(w1d) | Additional habitat classification information relating to main habitats |

| | | | |
|-----------------------------|------------|--|--|
| Additional habitats present | AddHabs | LFENS, LHEAT | List of codes for additional priority habitats that may be present within the polygon |
| Primary data sources | PrimSource | New Forest NVC Survey-2020(DWOOD), Aerial Photography(WPPRK) | A list of primary sources for the main habitats present in the polygon. With corresponding HabCode in brackets |
| Area in hectares | AreaHa | 5.1 | Polygon area in hectares rounded to one decimal place |
| Publication version | Version | Oct-22 | Date of publication for the current PHI update: Month-Year |
| Unique ID | UID | PHIDXXXXXXXXXX_YYYYYYYYYY | Unique ID for the polygon based on XY location coordinates |

Feature Descriptions and Codes

For some polygons the PHI contains additional information about the main habitats in the form of feature descriptions and corresponding feature codes. These are new fields to the PHI and currently only sparsely populated. We expect the use of these fields to expand over coming updates with new features and codes.

| Features Description | Feature Code |
|----------------------------------|--------------|
| Lowland beech and yew woodland | LBYWD |
| Lowland mixed deciduous woodland | LMDWD |
| Upland birchwoods | UPBWD |
| Upland mixed ashwoods | UMAWD |
| Upland oakwood | UPOWD |
| Wet woodland | WETWD |
| Ancient semi natural woodland | ASNW |
| Planted ancient woodland site | PAWS |

Further Information

If you have any questions or feedback regarding the Priority Habitats' Inventory, or if you have data you would like incorporated into the dataset, please contact the Habitats' Inventory Project Team at the following email address.

HabitatInventories@naturalengland.org.uk