

Annex C1

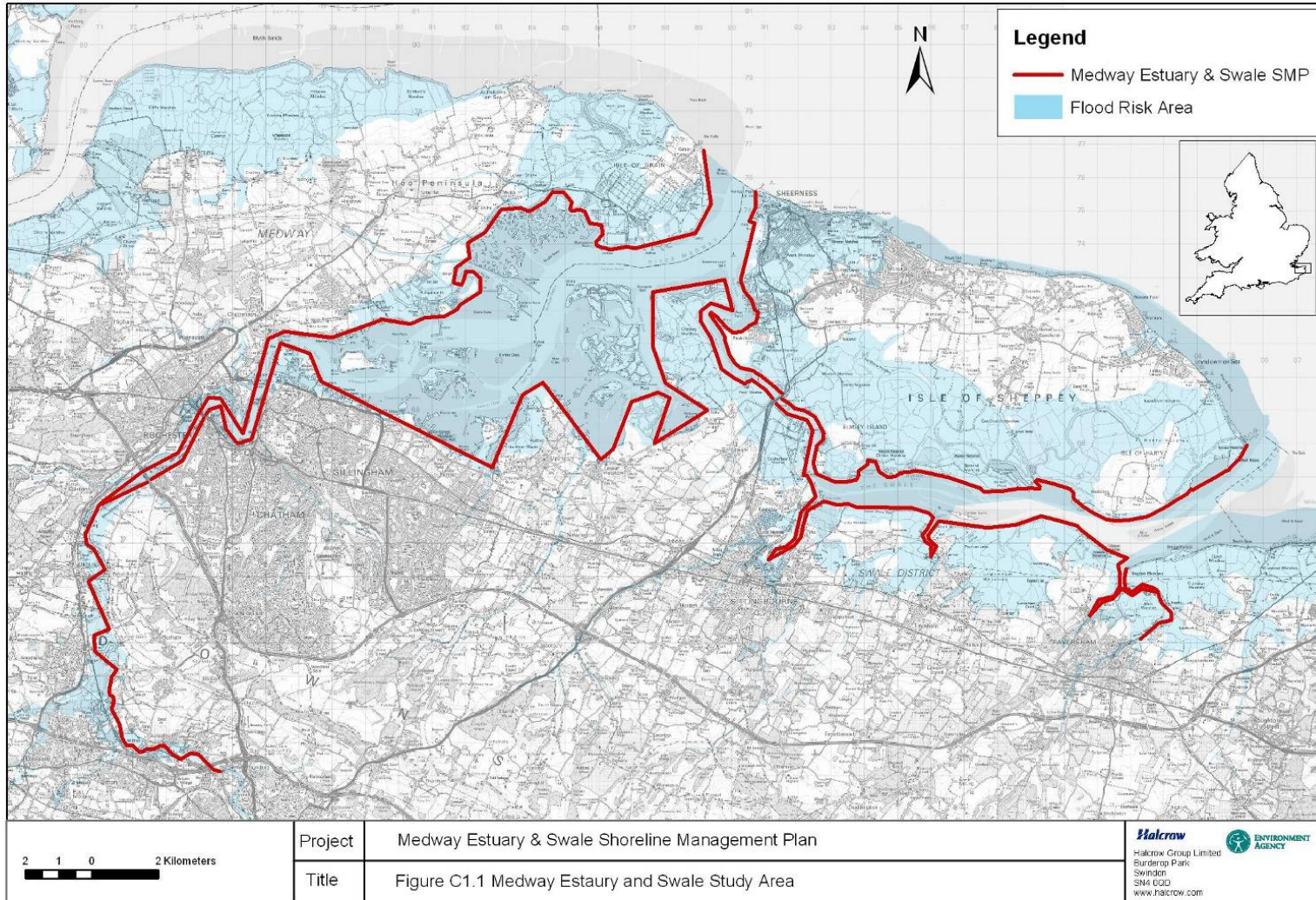

This map is based upon Ordnance Survey material with the permission of Ordnance Survey on behalf of the Comptroller of Her Majesty's Stationery Office © Crown copyright. Unauthorised reproduction infringes Crown copyright and may lead to prosecution or civil proceedings. Environment Agency, 100026380.2007.



Halcrow
Halcrow Group Ltd
 Burderop Park, Swindon, Wiltshire SN4 0GD
 Tel 01793 812479 Fax 01793 812089
 www.halcrow.com



Projects **Medway Estuary & Swale Shoreline Management Plan**
 Title **Figure C5.5: Transect Widths Within The Medway Estuary at Mean Low Water (Outer & Middle Estuary)**



Legend

- Estuary Sections
- Transect width at MLW

M:\Coastal\DCMS\FO\Project Files\Natural Environment\1662.mxd
 This map is based on Ordnance Survey data and is reproduced with the permission of
 Ordnance Survey on behalf of the Controller of the Map's Stationery
 Office. © Crown copyright. Unauthorised reproduction infringes Crown
 copyright and may lead to detection or civil proceedings. Environment
 Agency licence number: 100020202002

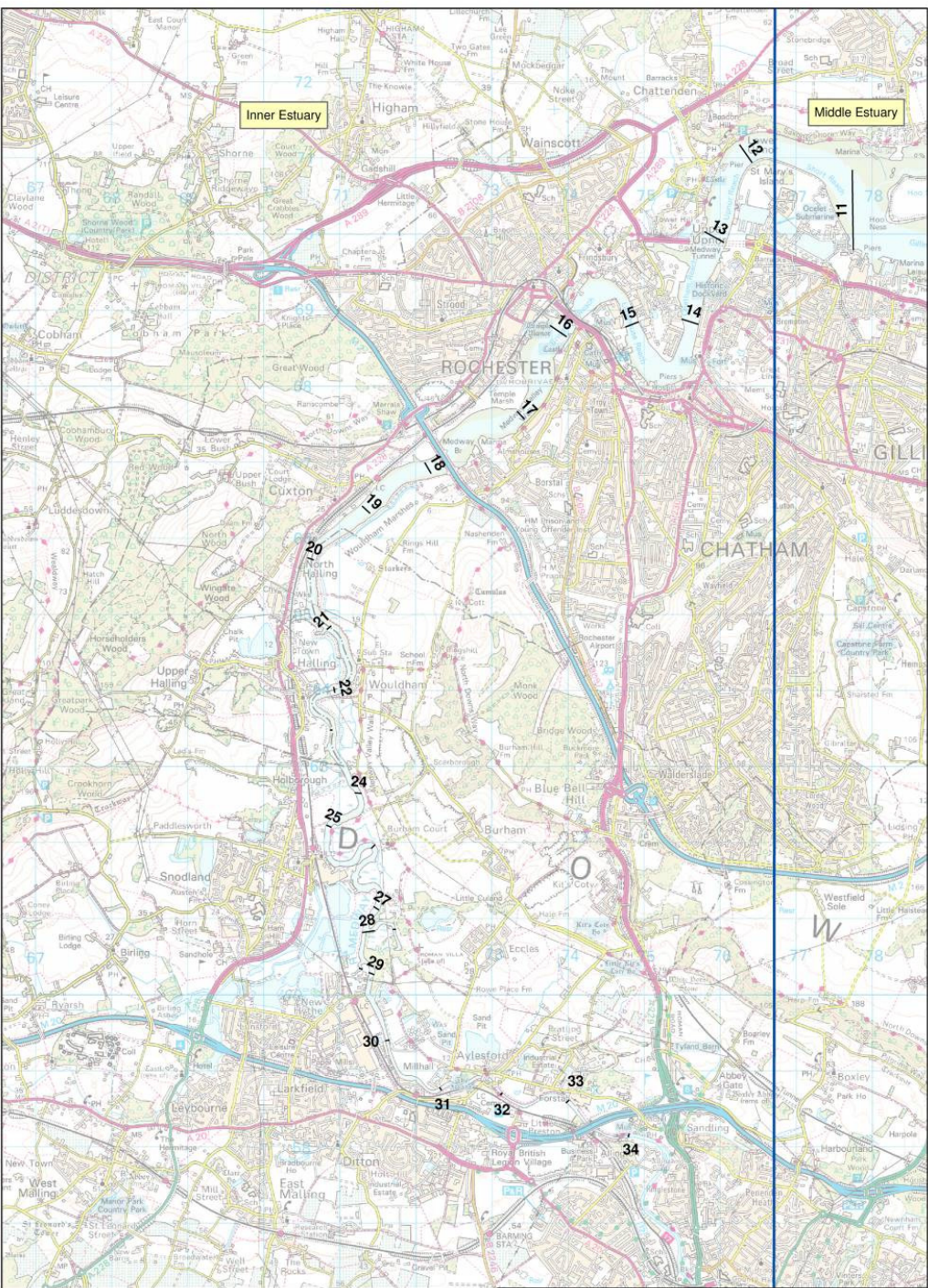

Halcrow
Halcrow Group Ltd
 Burdopp Park, Swinton, Wiltshire SN4 0GD
 Tel 01793 812479 Fax 01793 812089
 www.halcrow.com

Projects **Medway Estuary & Swale
 Shoreline Management Plan**
 Figure C5.6: Transect Widths Within The
 Medway Estuary at Mean Low Water
 (Inner Estuary)

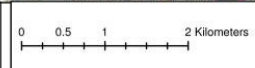

Legend
 Estuary Sections
 Transect width at MLW

© Crown Copyright 2008. Ordnance Survey Licence No. 100009000. This map is based upon Ordnance Survey data with the permission of Ordnance Survey under the terms of the Ordnance Survey Licence No. 100009000. It is not to be used for any other purpose without the express written permission of Halcrow Group Ltd. Ordnance Survey Licence No. 100009000.

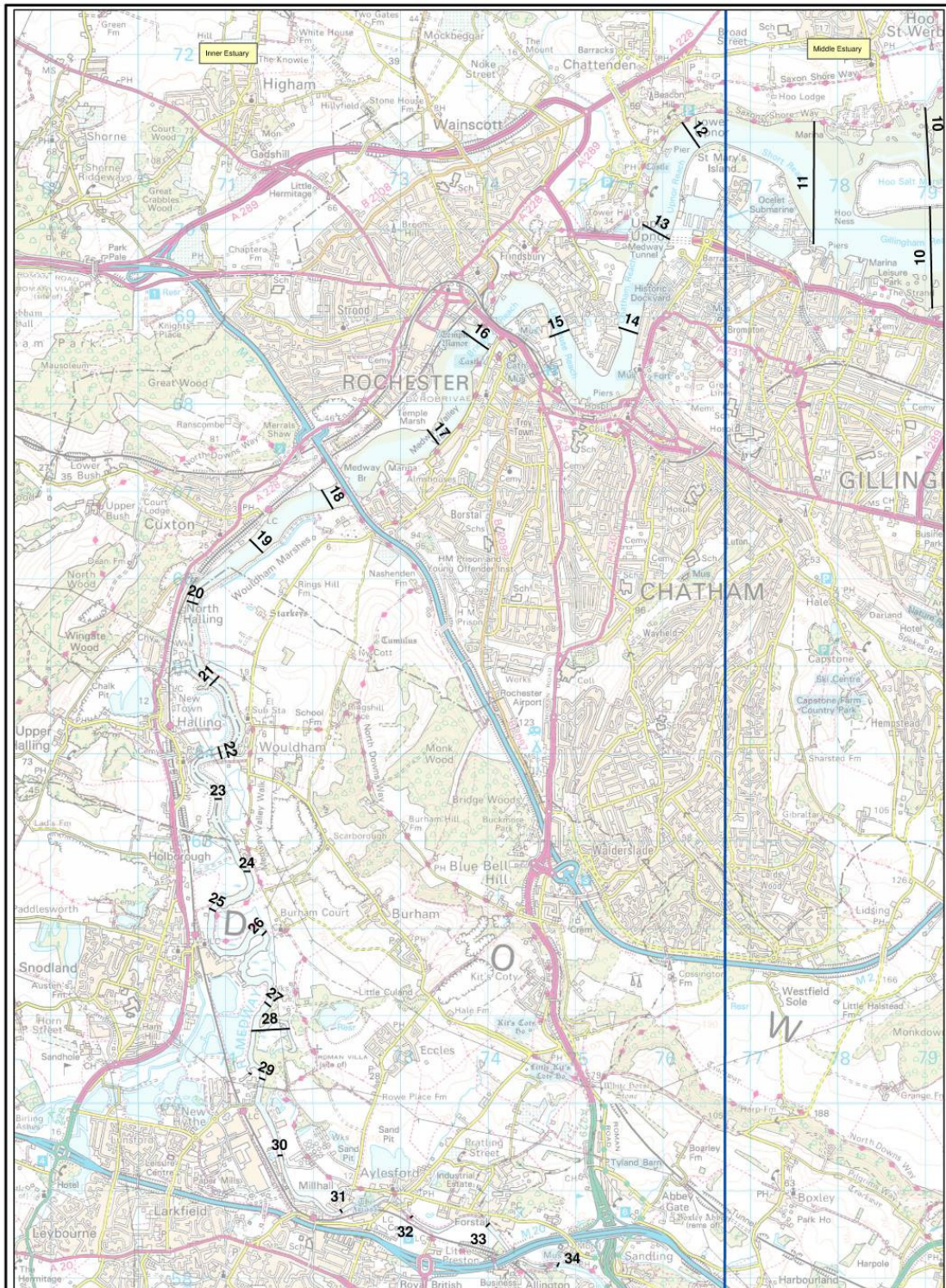

Halcrow
 Halcrow Group Ltd
 Bardsley Park, Swindon, Wiltshire SN4 6GD
 Tel 01793 812479 Fax 01793 812089
 www.halcrow.com



Projects **Medway Estuary & Swale Shoreline Management Plan**
 Title **Figure C5.8: Transect Widths Within The Medway Estuary at Mean High Water (Inner Estuary)**

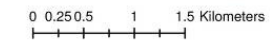

Legend
 Estuary Sections
 Transect width at MHW

This map is based upon Ordnance Survey material with the permission of Ordnance Survey on behalf of the Controller of the Majesty's Stationery Office. © Crown copyright. Unauthorised reproduction infringes Crown copyright and may lead to prosecution or civil proceedings. Environment Agency. License number: 100020000 2007

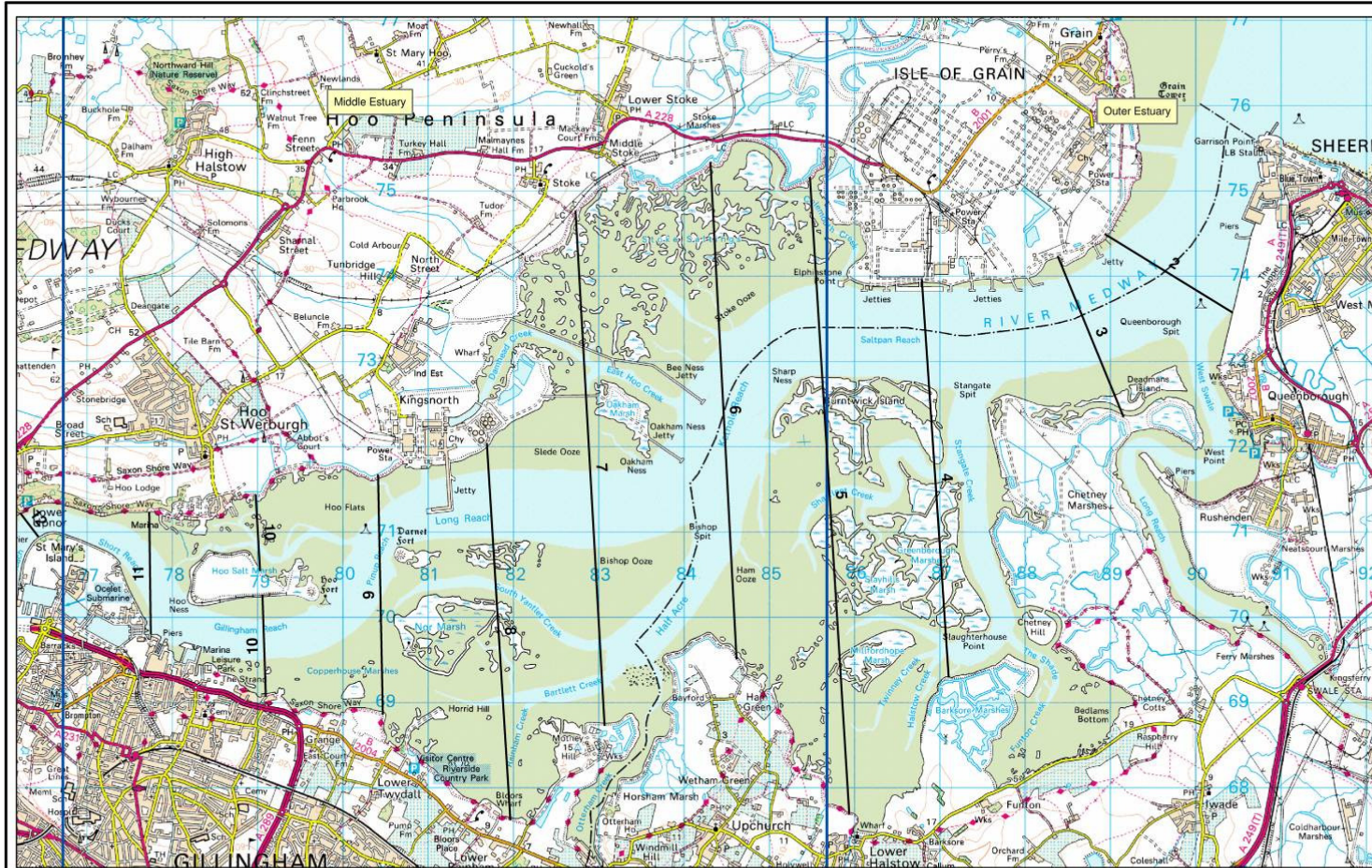

Halcrow
Halcrow Group Ltd
 Burderop Park, Swindon, Wiltshire SN4 0GD
 Tel 01793 812479 Fax 01793 812089
 www.halcrow.com



Projects **Medway Estuary & Swale Shoreline Management Plan**
Figure C5.9: Transect Widths Within The Medway Estuary at The Base of Seawalls (Outer & Middle Estuary)
 Title

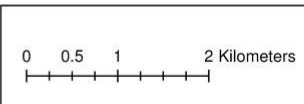

Legend
 — Estuary Sections
 — Transect width at the base of seawalls

The map is based upon Ordnance Survey data with the permission of Ordnance Survey on behalf of the Controller of the Harbours, Docks and Rivers. © Crown Copyright. All rights reserved. No part of this publication may be reproduced, stored in a retrieval system, or transmitted in any form or by any means, electronic, mechanical, photocopying, recording, or by any information storage or retrieval system, without the prior written permission of the Controller of the Harbours, Docks and Rivers. Environment Agency, Licence Number 10003360/2007

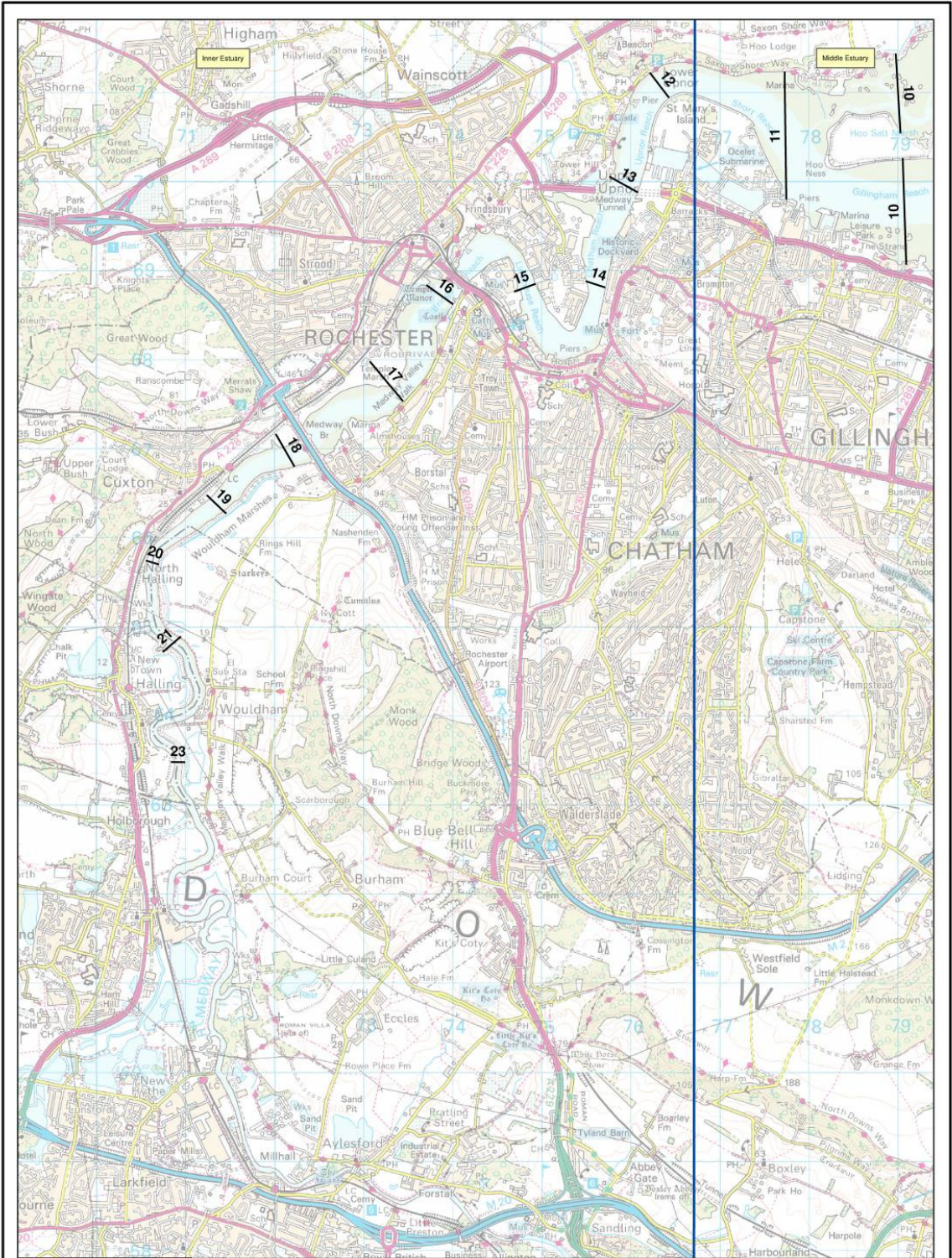

Halcrow
 Halcrow Group Ltd
 Burdopp Park, Swindon, Wiltshire SN4 0OD
 Tel: 01793 812478 Fax: 01793 812689
 www.halcrow.com

Projects **Medway Estuary & Swale Shoreline Management Plan**
 Title **Figure C5.10: Transect Widths Within The Medway Estuary at the Base of Seawalls (Inner Estuary)**

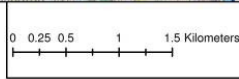

Legend

- Estuary Sections
- Transect width at the base of seawalls

© Crown Copyright. All Rights Reserved. The Natural Environment, 01/2010
 This document is the property of Halcrow Group Ltd. It is to be used only for the purposes of the project for which it was prepared. It is not to be distributed, copied, or reproduced in any form without the prior written consent of Halcrow Group Ltd. The information contained herein is for general information only and does not constitute an offer of any financial product or service. Halcrow Group Ltd. is not a financial institution and is not authorised to provide financial advice. Halcrow Group Ltd. is a limited liability company registered in England and Wales. Company No. 02022060. VAT No. 254 247 878.

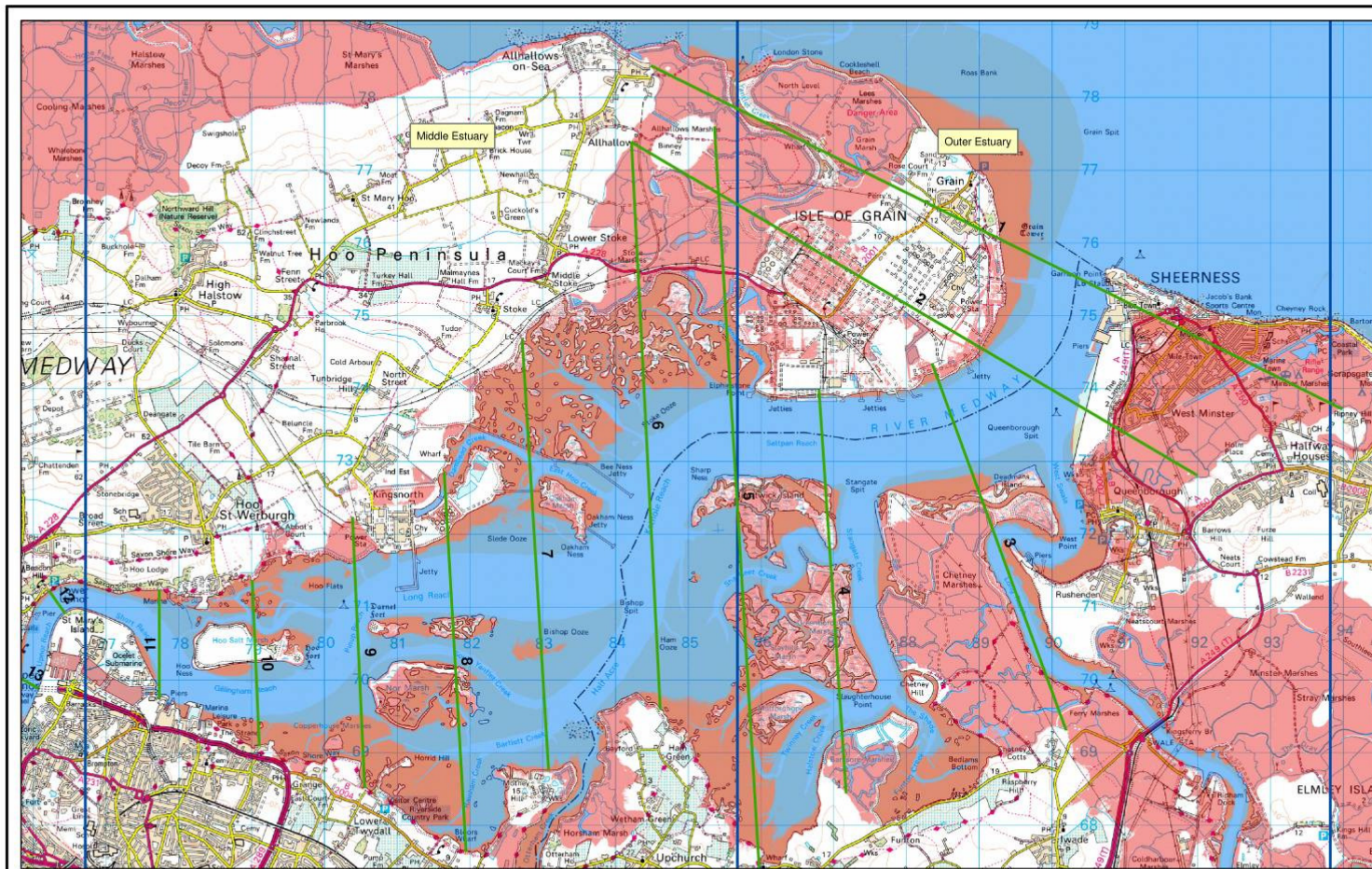

Halcrow
Halcrow Group Ltd
 Burderop Park, Swindon, Wiltshire SN4 0GD
 Tel 01793 812479 Fax 01793 812089
 www.halcrow.com



Projects **Medway Estuary & Swale Shoreline Management Plan**
 Title **Figure 5.11: Transect Widths Within The Medway Estuary at Mean High Water Springs (Outer & Middle Estuary)**



Legend
 — Transect width at MHWS
 — Estuary Sections
 — Estuary Channel
 ■ MHWS Indicative Flood

M:\Coastal\DCMS\FD\Project Files\Natural Environment\1462.mxd
 This map is based upon Ordnance Survey data with the permission of Ordnance Survey on behalf of the Controller of Her Majesty's Stationery Office. It is issued under the Crown Copyright. All rights reserved. Ordnance Survey copyright and may be used in printed or digital form. Environment Agency, licence number 100020002001

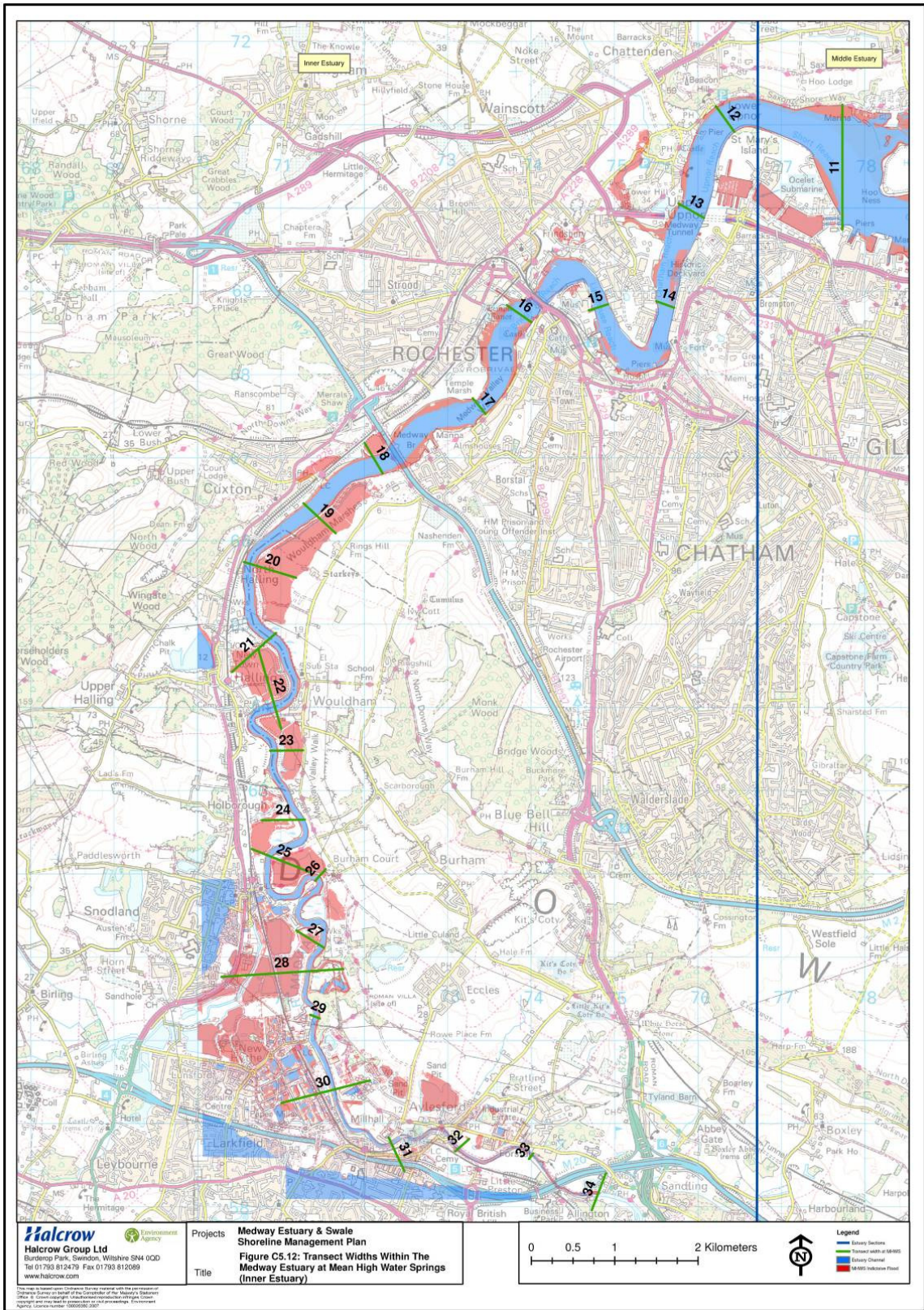

Halcrow
Halcrow Group Ltd
 Burdemp Park, Swindon, Wiltshire SN4 0OD
 Tel 01793 812479 Fax 01793 812089
 www.halcrow.com

Environment Agency

Projects **Medway Estuary & Swale Shoreline Management Plan**
 Title **Figure C5.12: Transect Widths Within The Medway Estuary at Mean High Water Springs (Inner Estuary)**

0 0.5 1 2 Kilometers

Legend
 Estuary Sections
 Transect width at spring
 Estuary Channel
 MHW Inshore Flood

This map is an Ordnance Survey map. It is reproduced here with the permission of the Controller of Her Majesty's Stationery Office. It is the property of the Ordnance Survey and is not to be used for any other purpose without the permission of the Controller of Her Majesty's Stationery Office. Licence number: 100020002/2007



Halcrow
 Halcrow Group Ltd
 Burdorp Park, Swindon, Wiltshire SN4 0QD
 Tel 01793 812479 Fax 01793 812089
 www.halcrow.com



Projects **Medway Estuary & Swale Shoreline Management Plan**
 Title **Figure 5.13: Transect Widths Within The Swale Estuary at Mean Low Water**

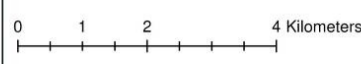

Legend
 — Estuary Sections
 — Transect width at MLW

M:\Channel\DCMSP\Project Files\Natural Environment_tsf2.mxd
 This map is based upon Ordnance Survey aerial photography as provided to the Environment Agency by the Ordnance Survey on behalf of the Controller of the Majesty's Stationery Office & Crown copyright. Unauthorised reproduction without Crown copyright and may lead to prosecution or civil proceedings. Environment Agency Licence number: 10002030/2007



Halcrow
Halcrow Group Ltd
 Burderop Park, Swindon, Wiltshire SN4 0GD
 Tel 01793 812479 Fax 01793 812089
 www.halcrow.com



Projects **Medway Estuary & Swale Shoreline Management Plan**
 Title **Figure C5.14: Transect Widths Within The Swale Estuary at Mean High Water**

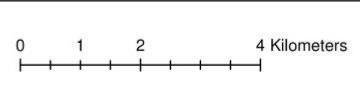

Legend

- Estuary Sections
- Transect width at MHW

M:\Coastal\DCMS\FPO\Project Files\Natural Environment\1662.mxd
 This map is based upon Ordnance Survey material with the permission of
 Ordnance Survey as shown in the Copyright notice. Ordnance Survey
 data is Crown Copyright. This map is the property of Halcrow Group
 copyright and may be used in production or other proceedings. Environment
 Agency, London, November 2007



Halcrow
Halcrow Group Ltd
 Burderop Park, Swindon, Wiltshire SN4 0GD
 Tel 01793 812479 Fax 01793 812089
 www.halcrow.com



Projects **Medway Estuary & Swale Shoreline Management Plan**
 Title **Figure C5.15: Transect Widths Within The Swale Estuary At The Base Of Seawalls**

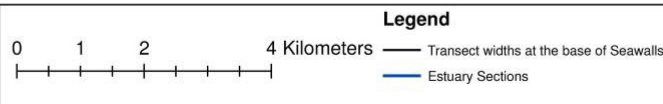

M:\Coastal\DCMS\FO Project Files\Natural Environment\1662.med
 This map is based upon Ordnance Survey data, which is the property of Ordnance Survey and is used under license from the Controller of Her Majesty's Stationery Office. © Crown copyright. Unauthorised reproduction without the Crown copyright and may lead to prosecution or civil proceedings. Environment Agency Licence Number 10002020/2007

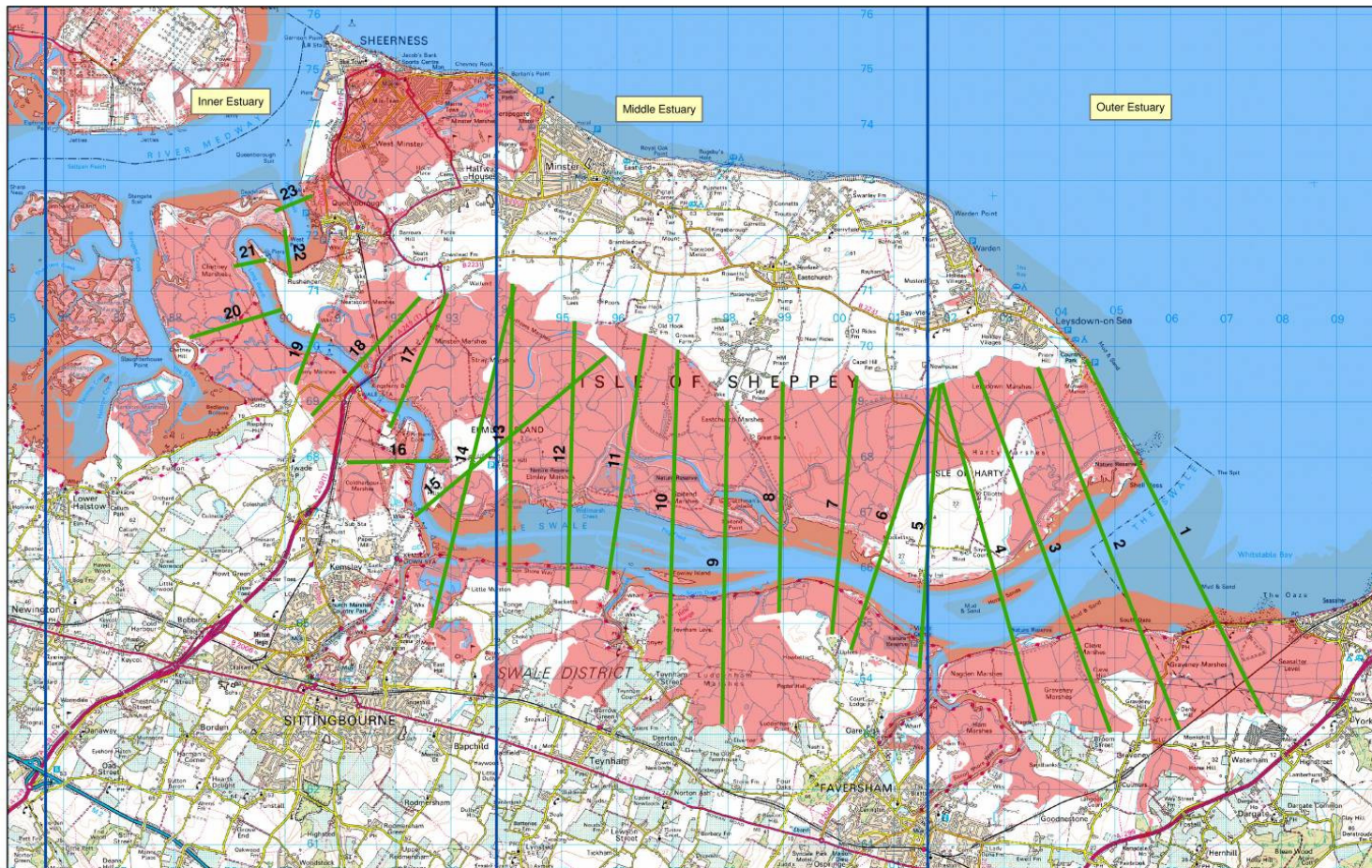

Halcrow
 Halcrow Group Ltd
 Burdorp Park, Swindon, Wiltshire SN4 0QD
 Tel 01793 812479 Fax 01793 812089
 www.halcrow.com



Projects **Medway Estuary & Swale Shoreline Management Plan**
 Title **Figure C5.16: Transect Widths Within The Swale Estuary at Mean High Water Springs (MHWS)**

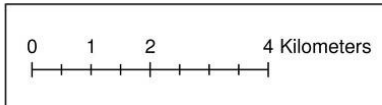

Legend
 — Estuary Sections
 — Transect width at MHWS
 — Estuary Channel
 — MHWS Indicative Flood

© Crown Copyright. This map is based upon Ordnance Survey data with the permission of Ordnance Survey on behalf of the Controller of the Map. © Crown Copyright. This map is based upon Ordnance Survey data with the permission of Ordnance Survey on behalf of the Controller of the Map. Environment Agency, Licence Number: 1000330/2002

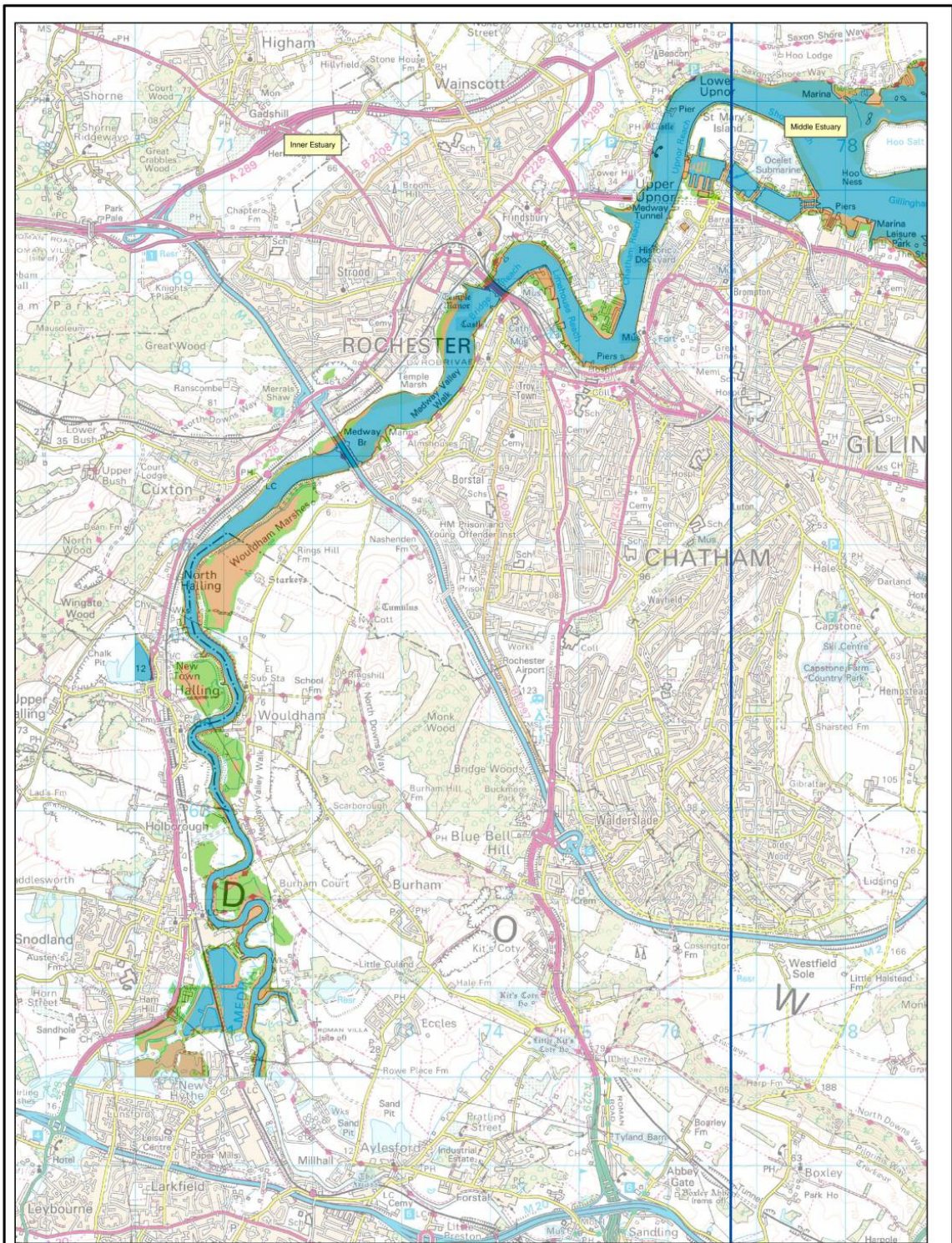

Halcrow
 Halcrow Group Ltd
 Burdett Park, Sandown, Wiltshire SN1 0GD
 Tel 01793 812479 Fax 01793 812089
 www.halcrow.com

Projects **Medway Estuary & Swale
 Shoreline Management Plan**
 Title **Figure C5.28: Potential Saltmarsh & Mudflat
 Habitat in the Medway Estuary
 (Inner Estuary)**

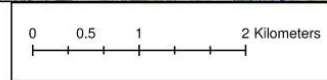

Legend
 Estuary Sections
 Potential Mudflat
 Estuary Channel
 Potential Saltmarsh

This map is based upon Ordnance Survey material with the permission of Ordnance Survey on behalf of the Controller of Her Majesty's Stationery Office. © Crown Copyright. Unauthorised reproduction infringes Crown Copyright and may lead to prosecution or civil proceedings. Environment Agency. Licence number 100029862/2007.

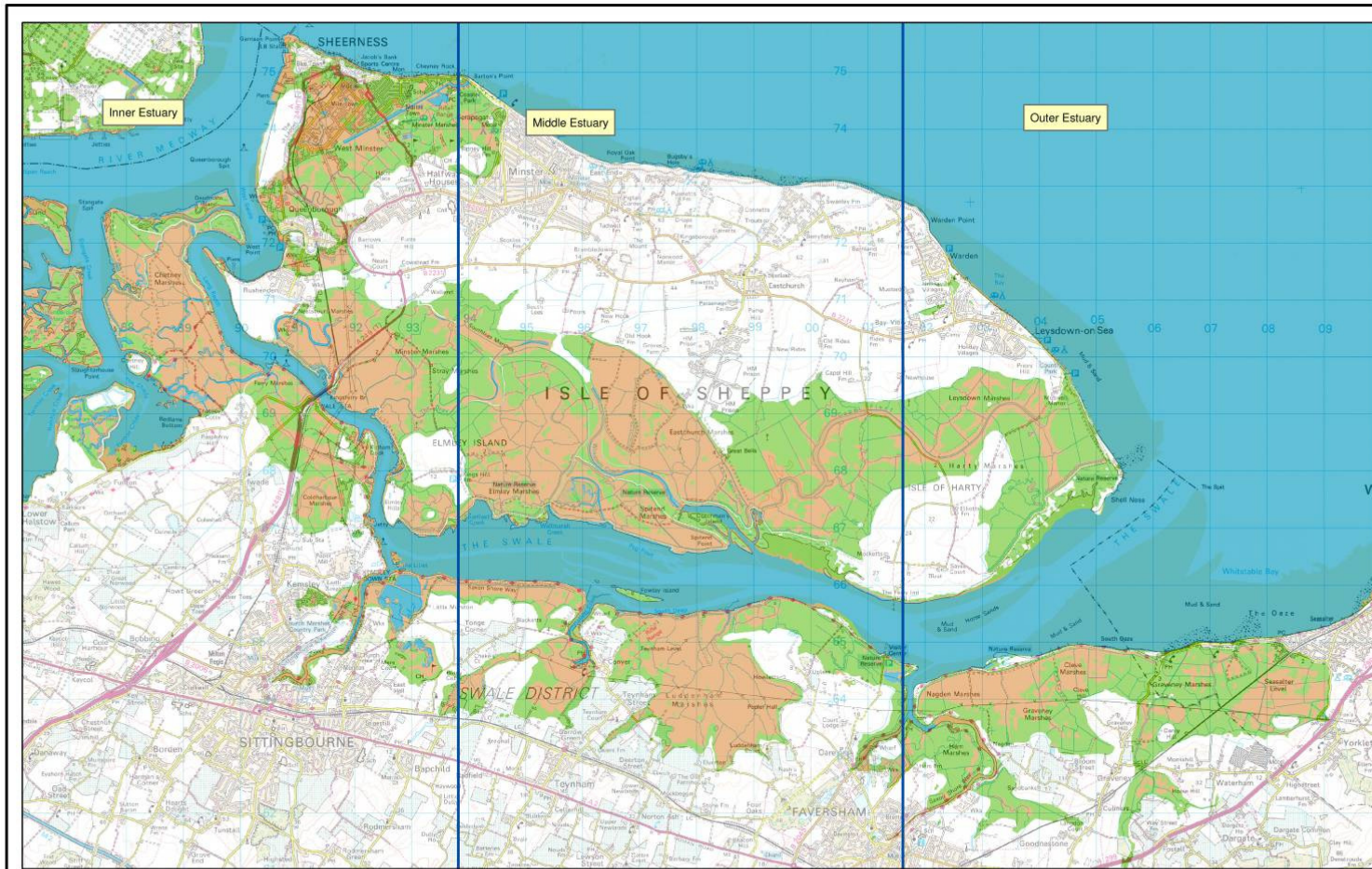

Halcrow
Halcrow Group Ltd
 Burderop Park, Swindon, Wiltshire SN4 0DD
 Tel 01793 812479 Fax 01793 812089
 www.halcrow.com



Projects **Medway Estuary & Swale Shoreline Management Plan**
 Title **Figure C5.29: Potential Saltmarsh & Mudflat Habitat in the Swale Estuary**

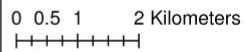

Legend
 — Estuary Sections
 Potential Mudflat
 Estuary Channel
 Potential Saltmarsh

This map is based on Ordnance Survey data, licensed under the Ordnance Survey Licence. It is the property of the Ordnance Survey. All rights reserved. Ordnance Survey Licence number: 100020202.